Introduction to Reinforcement Learning

What is Reinforcement Learning?

Reinforcement Learning (RL) is a subset of machine learning where an agent learns to make decisions by interacting with an environment to maximize cumulative rewards. Unlike supervised learning, where labeled data is provided, RL relies on feedback from the environment in the form of rewards or penalties.

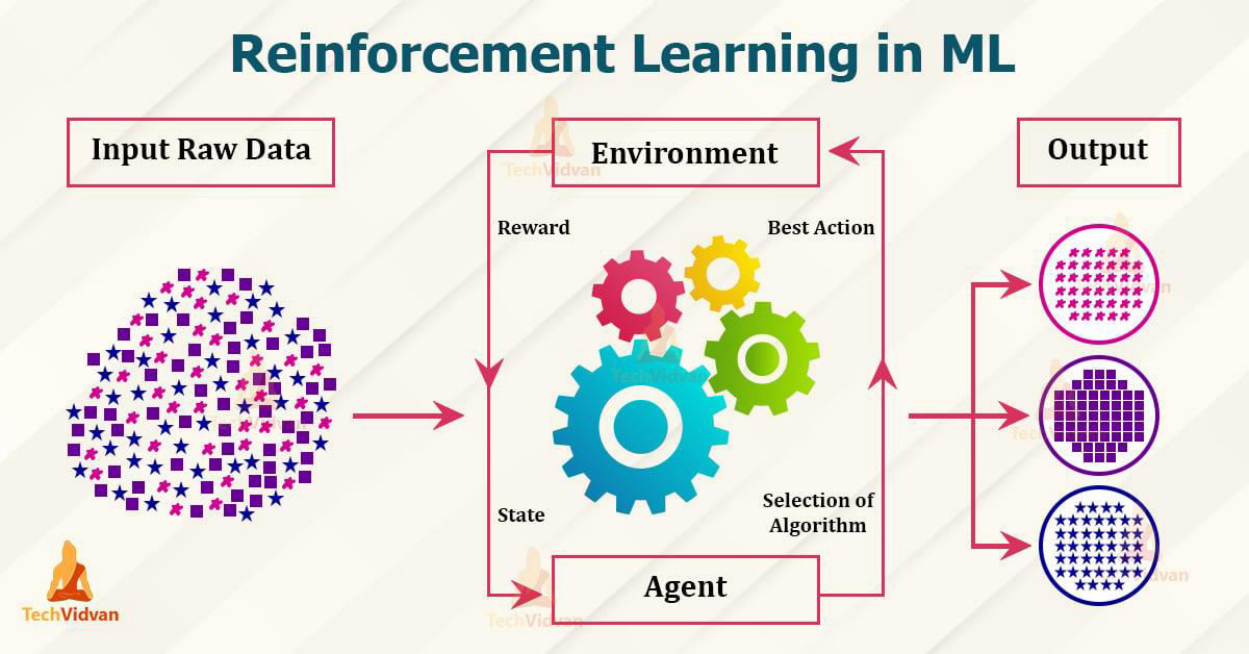

Why is Reinforcement Learning Important?

- **Automation of decision-making**: RL helps in automating decision processes without explicit programming.
- **Handling dynamic environments**: It excels in scenarios where the environment constantly changes.
- **Human-like learning approach**: Mimics human trial-and-error learning processes.
- **Wide range of applications**: Used in robotics, gaming, self-driving cars, finance, healthcare, and more.

-

How Does Reinforcement Learning Work?

RL operates on the principle of agents interacting with an environment and learning from the consequences of their actions.

1. **Agent**: The decision-maker.
2. **Environment**: The system where the agent operates.

3. **State**: The current situation of the agent.
4. **Action**: The move taken by the agent.
5. **Reward**: Feedback from the environment to guide the learning process.
6. **Policy**: The strategy used by the agent to decide actions.
7. **Value Function**: Determines the long-term benefit of being in a state.
8. **Q-Learning**: A value-based reinforcement learning algorithm used to determine the best action to take in a given state.
9. 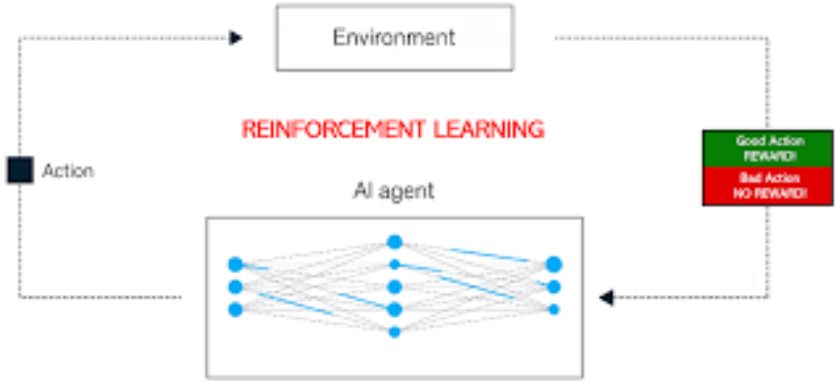

Workflow of RL:

1. The agent observes the current state.
2. It takes an action based on a policy.
3. The environment transitions to a new state and gives a reward.
4. The agent updates its policy based on the reward.
5. The cycle continues until an optimal policy is learned.

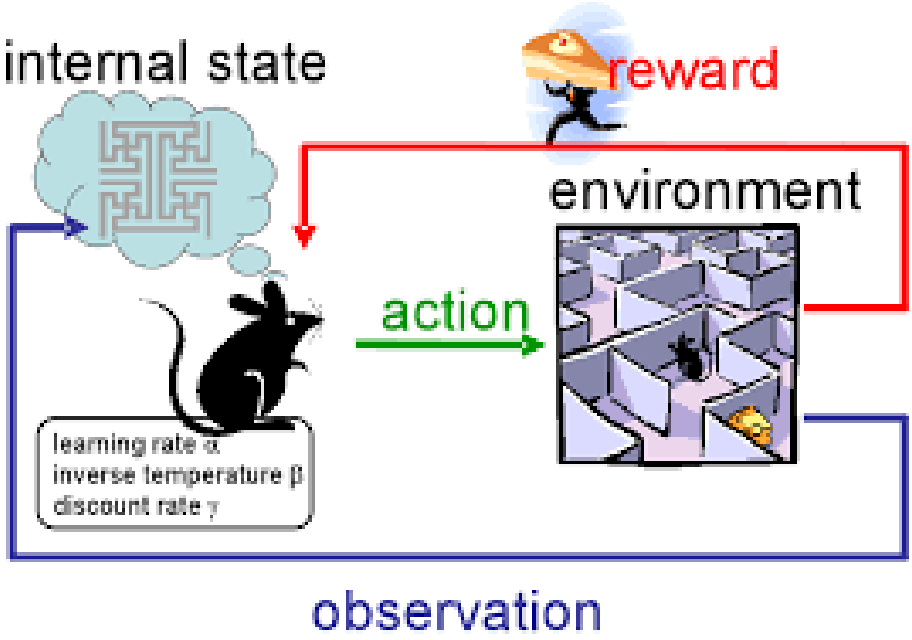

When and Where is Reinforcement Learning Used?

RL is used in situations where:

- The environment is complex and dynamic.
- Decision-making needs to be autonomous.
- Long-term optimization is required.
- There are delayed rewards.

Applications:

- **Robotics**: Autonomous robots learning to navigate and manipulate objects.
- **Gaming**: AlphaGo, Chess AI, and game-playing agents.
- **Finance**: Algorithmic trading and portfolio management.
- **Healthcare**: Drug discovery and personalized treatment plans.
- **Self-driving cars**: Learning optimal driving strategies.
- **Industry automation**: Optimizing logistics and supply chain management.

Advantages of Reinforcement Learning:

- Learns from interaction, no labeled data required.
- Adapts to dynamic environments.
- Finds optimal strategies over time.
- Can handle high-dimensional state spaces.

Disadvantages of Reinforcement Learning:

- Requires a lot of training data and computational power.
- The learning process can be slow and unstable.
- Hard to define rewards correctly.
- May not generalize well to unseen situations.

Algorithm	Pros	Cons
SARSA	- Simple - Guaranteed to converge to an optimum policy	- Does not consider future actions - May converge to a local optimum - Limited number of states
Q-learning	- Considers future actions - Converges to a global optimum	- High-dimensionality issues - Discretization of state and action spaces
W-learning	- Solves the discretization issues	- May not converge to any optimum policy
Fitted Q-iteration	- Converges faster - Continuous state and action spaces	- High-dimensionality issues
DQN	- Solves the high-dimensionality issue	- Discretization of state and action spaces
DDPG	- Continuous state and action spaces	- Assumes experiences are of the same priority

Architecture of Reinforcement Learning

What is RL Architecture?

Reinforcement Learning architecture refers to the framework that defines how agents interact with the environment, learn policies, and optimize decision-making.

Components of RL Architecture:

1. **Agent**: Learns and takes actions.
2. **Environment**: Provides feedback in response to the agent's actions.
3. **State Space**: The set of all possible situations.
4. **Action Space**: The set of possible actions.
5. **Reward Function**: Defines rewards and penalties.
6. **Policy Network**: Determines actions based on states.
7. **Value Function**: Estimates the long-term reward of states.
8. **Model**: A representation of the environment (optional in Model-based RL).

Types of Reinforcement Learning Architectures:

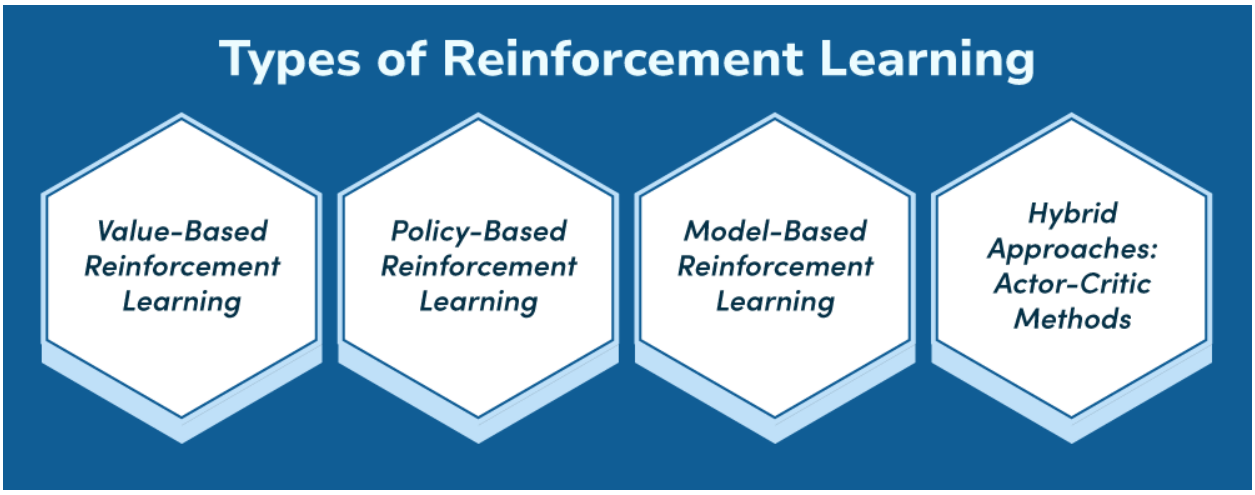

- **Model-Free RL**: Learns policies without an explicit model of the environment (e.g., Q-learning, Deep Q Networks).
- **Model-Based RL**: Uses a model to predict future states and rewards.
- **Policy-Based RL**: Learns a policy directly (e.g., Policy Gradient methods).
- **Value-Based RL**: Learns a value function to guide action selection.

How RL Architecture Works:

1. The agent interacts with the environment.
2. The environment responds with a new state and a reward.
3. The agent updates its knowledge using learning algorithms.
4. The policy is refined over time to maximize rewards.

When and Where is RL Architecture Used?

- **Model-Free RL**: Suitable when the environment is unknown or too complex to model.
- **Model-Based RL**: Used when a model of the environment is available or can be approximated.
- **Value-Based RL**: Effective in well-defined environments with discrete actions.
- **Policy-Based RL**: Useful for high-dimensional, continuous action spaces.

Real-World Use Cases:

- **Game AI (AlphaGo, Dota 2 AI)**
- **Autonomous robotics and drones**
- **Healthcare treatment optimization**
- **Energy grid optimization**
- **Smart traffic control systems**

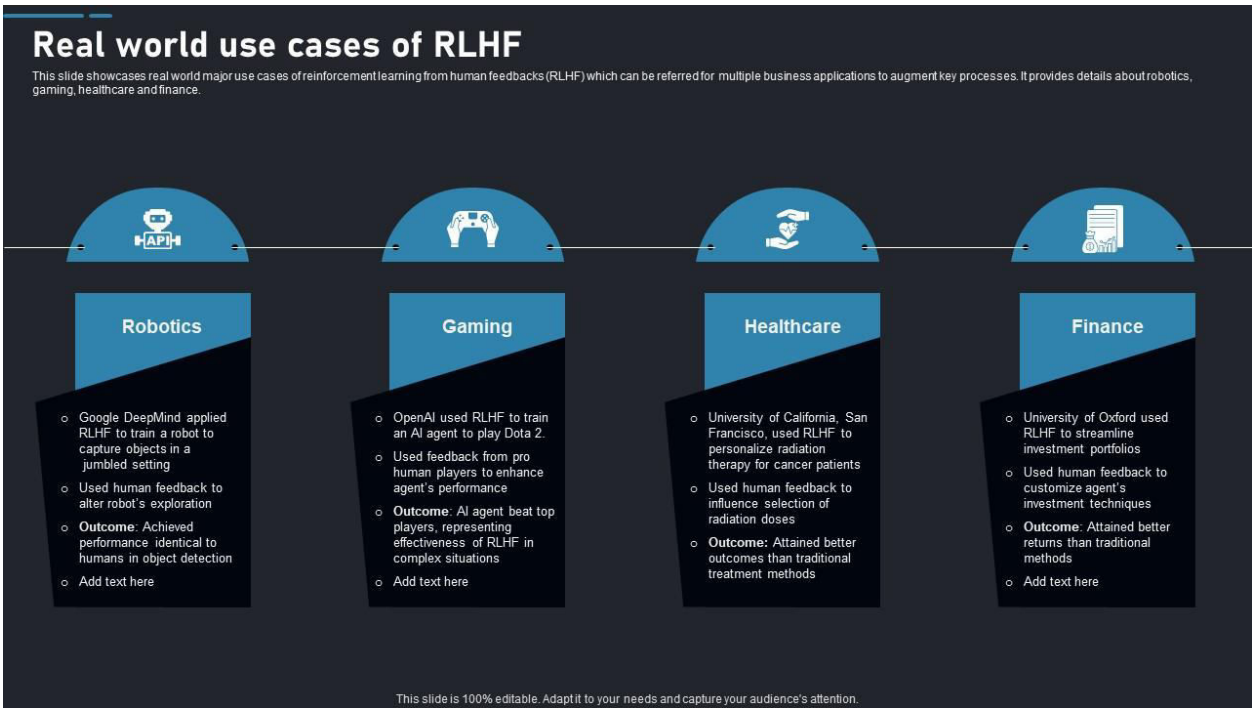

Advantages of RL Architecture:

- Enables autonomous learning and decision-making.
- Can optimize sequential decision processes.
- Handles both discrete and continuous actions.
- Can be used in real-world and simulated environments.

Disadvantages of RL Architecture:

- High computational complexity.
- Requires extensive training data.
- Can be difficult to tune hyperparameters.
- May not generalize well to new environments.

Reinforcement Learning with OpenAI

What is OpenAI in Reinforcement Learning?

OpenAI provides tools and platforms for implementing, training, and testing RL algorithms, including OpenAI Gym and OpenAI Baselines.

Why Use OpenAI for RL?

- Provides standardized RL environments for testing algorithms.
- Offers pre-trained models for benchmarking.
- Supports deep RL research and applications.

How Does OpenAI Gym Work?

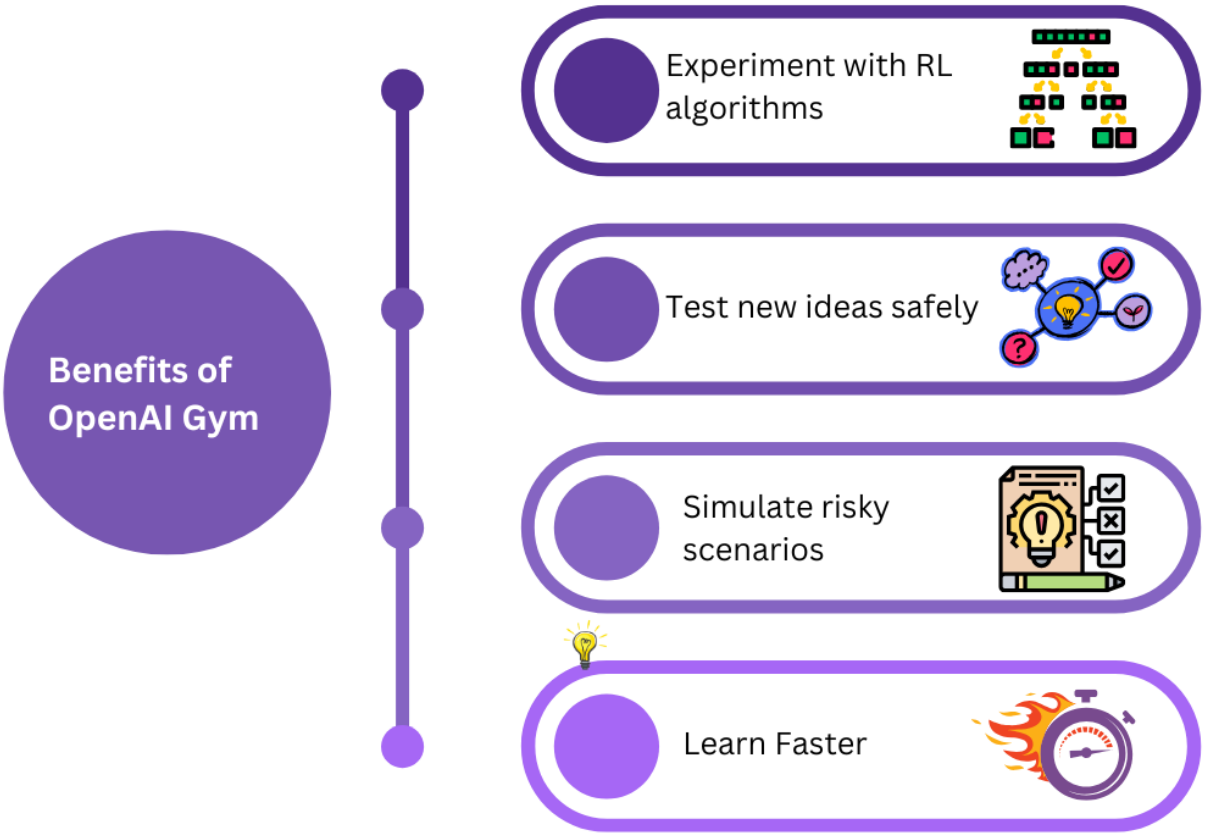

OpenAI Gym is a toolkit for developing and comparing reinforcement learning algorithms.

Steps to Use OpenAI Gym:

1. Install Gym using pip install gym.
2. Choose an environment (env = gym.make('CartPole-v1')).
3. Reset the environment (state = env.reset()).
4. Take actions (action = env.action_space.sample()).
5. Observe the new state and reward.
6. Repeat the process to train an agent.

Example Code:

```
import gym

env = gym.make("CartPole-v1")
state = env.reset()

done = False
```

```
while not done:
    action = env.action_space.sample()  # Take a random action
next_state, reward, done, _ = env.step(action)
env.render()

env.close()
```

When and Where to Use OpenAI Gym?

- For benchmarking RL algorithms.
- For research in deep reinforcement learning.
- To develop AI agents for gaming and robotics.
- For academic and industrial RL applications.

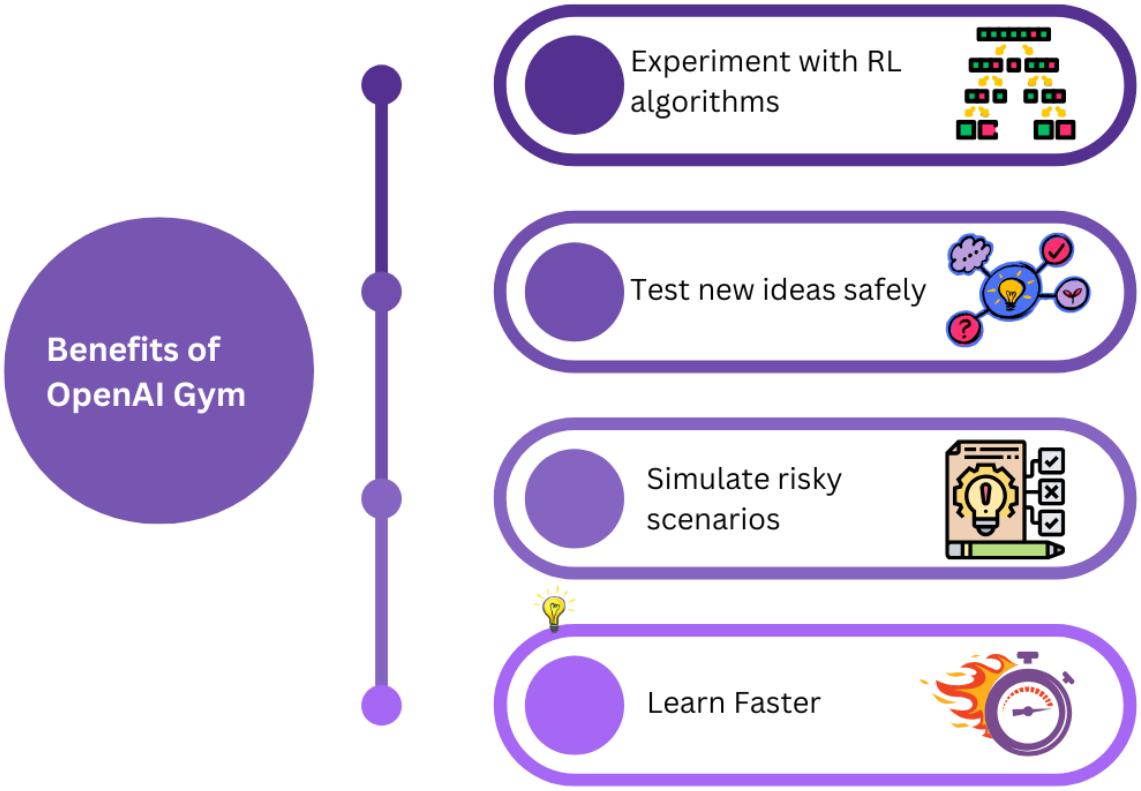

-

Advantages of OpenAI Gym:

- Standardized environments for RL research.
- Easy integration with RL libraries (TensorFlow, PyTorch).
- Large community support.
- Provides a variety of RL tasks and challenges.

Disadvantages of OpenAI Gym:

- Limited support for real-world applications.
- Requires additional frameworks for deep learning.
- Some environments may not reflect practical scenarios.

Conclusion

Reinforcement Learning is a powerful approach for developing autonomous AI agents. OpenAI's tools like Gym provide a strong foundation for training and testing RL algorithms, making RL more accessible for research and practical applications.